

KARIBAN

REFERENCE : K209

SIZES : S_M_L_XL_XXL_3XL

COMPOSITION :

Main fabric : Organic Pique cotton - 220 OCS certified 100% organic cotton

Main fabric : Organic Cotton/polyester pique 80/20 - 220 OCS blended certified

For heather colors 80%organic cotton / 20%polyester

Main fabric : Organic Cotton/viscose pique 70/30 - 220 OCS blended certified

For heather colors 70%organic cotton / 20%viscose

WEIGHT :

Main fabric : 220 gsm

Main fabric : 220 gsm

Main fabric : 220 gsm

TECHNICAL DETAIL :

OCS certified

ARTICLE WEIGHT :

256 gr/pc

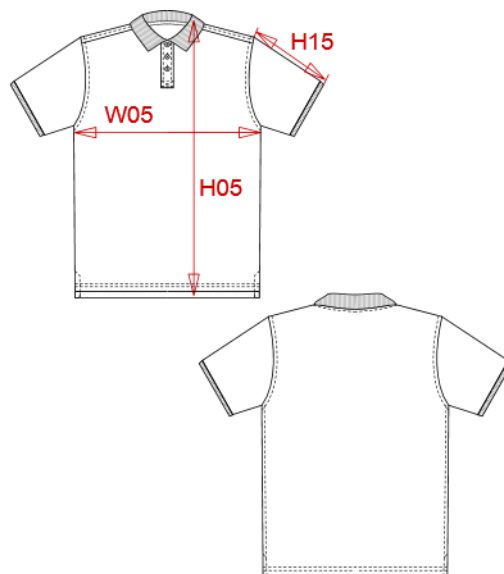

| DESCRIPTION |
|---|
| Français : Polo piqué BIO manches courtes homme |
| English : Men's organic piqué short sleeve polo shirt |
| Nederlands : Piqué-herenpolo BIO korte mouwen |
| Deutsch : Herren Kurzarm-Polohemd. BIO-Baumwollpiqué |
| Español : Polo piqué orgánico de manga corta para hombre |
| Italiano : Polo piqué BIO uomo maniche corte |
| Português : Polo piqué BIO de homem de manga curta |

| COLORS | PANTONE SERIGRAPHIE |
|---------------------|---------------------|
| White | White |
| Black | Black |
| Navy | 433C |
| Red | 200C |
| Storm grey | 425C |
| Cream | 7604C |
| Mossy green | 7771C |
| Grey heather | Based on 417C |
| French navy heather | Based on 432C |
| Wine heather | Based on 497C |
| Ocean blue heather | Based on 654C |

| MEASUREMENT | | | | | | | |
|--|-------|-------|-------|-------|-------|-------|--|
| Description | S | M | L | XL | XXL | 3XL | |
| H28 (M) Hauteur totale dos / Back total height | 72,25 | 74,25 | 76,25 | 78,25 | 80,25 | 82,25 | |
| W05 (M) 1/2 largeur poitrine à 1.5cm de l'emmanchure / 1/2 chest width at 1.5cm below armhole | 50 | 53 | 56 | 59 | 62 | 65 | |
| H15I (M) Longueur manche avec bord côte / Sleeve length with rib | 19,50 | 20,25 | 21 | 21,75 | 22,50 | 23,25 | |

| CARE LABEL |
|------------|
| |

| PACKING |
|--|
| Box 50 pcs / box all sizes=> L:60cm W:40cm H:cm GW:kg NW:kg |